

**1 BUILDING SECTION**  
A6.1 Scale 1/8" = 1' - 0"

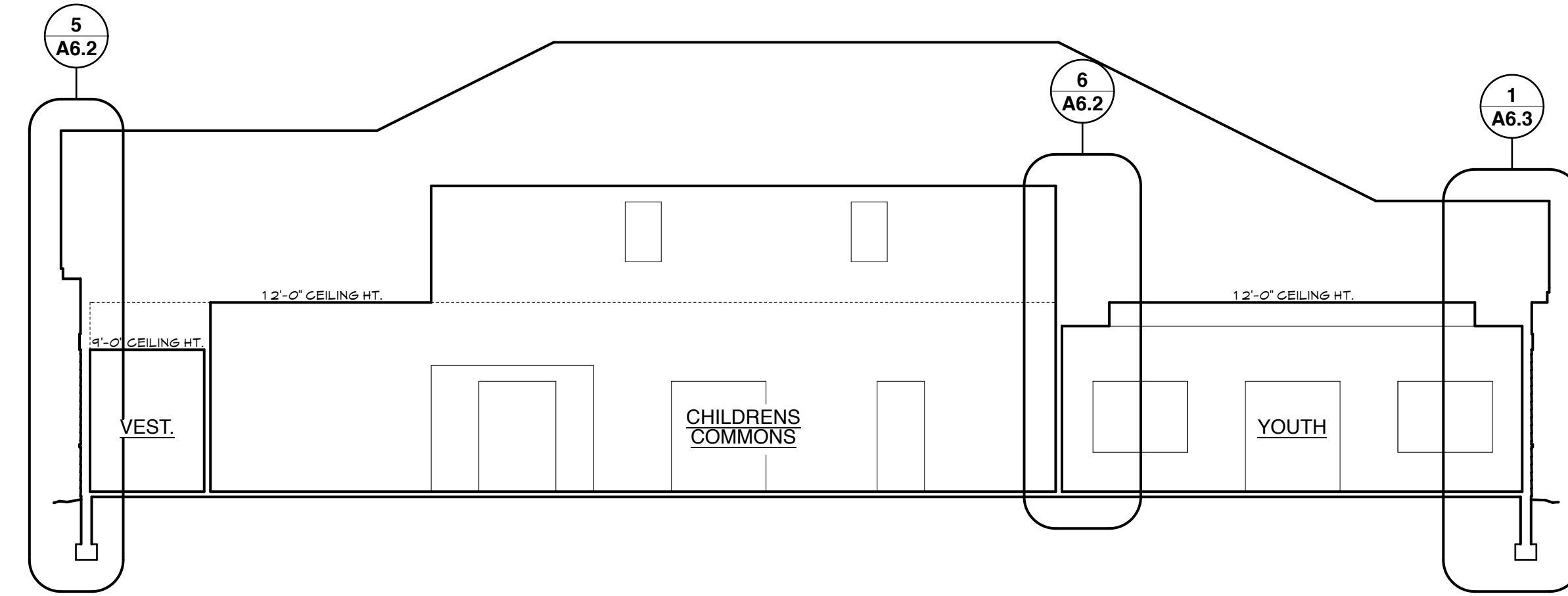

**2 BUILDING SECTION**  
A6.1 Scale 1/8" = 1' - 0"

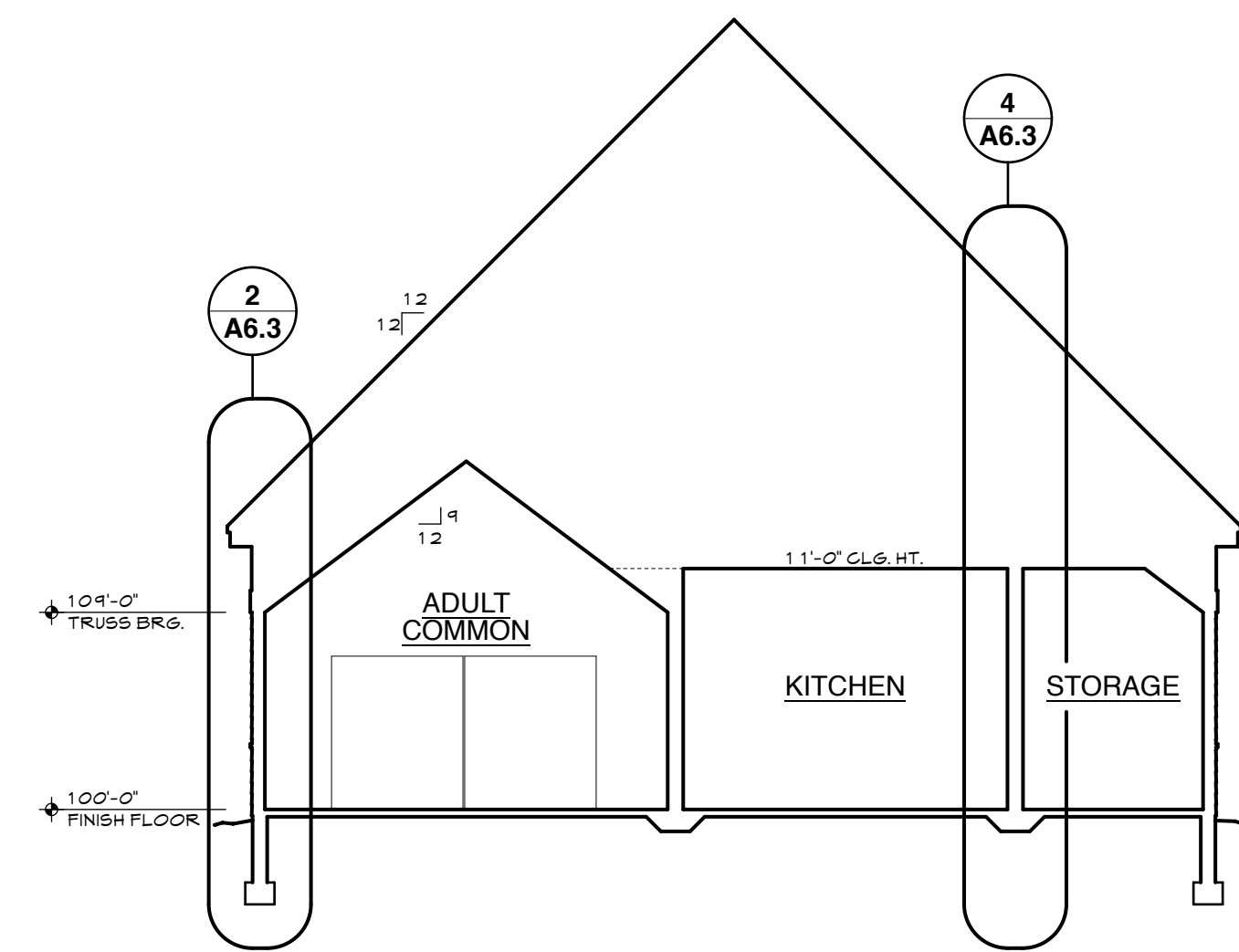

**3 BUILDING SECTION**  
A6.1 Scale 1/8" = 1' - 0"

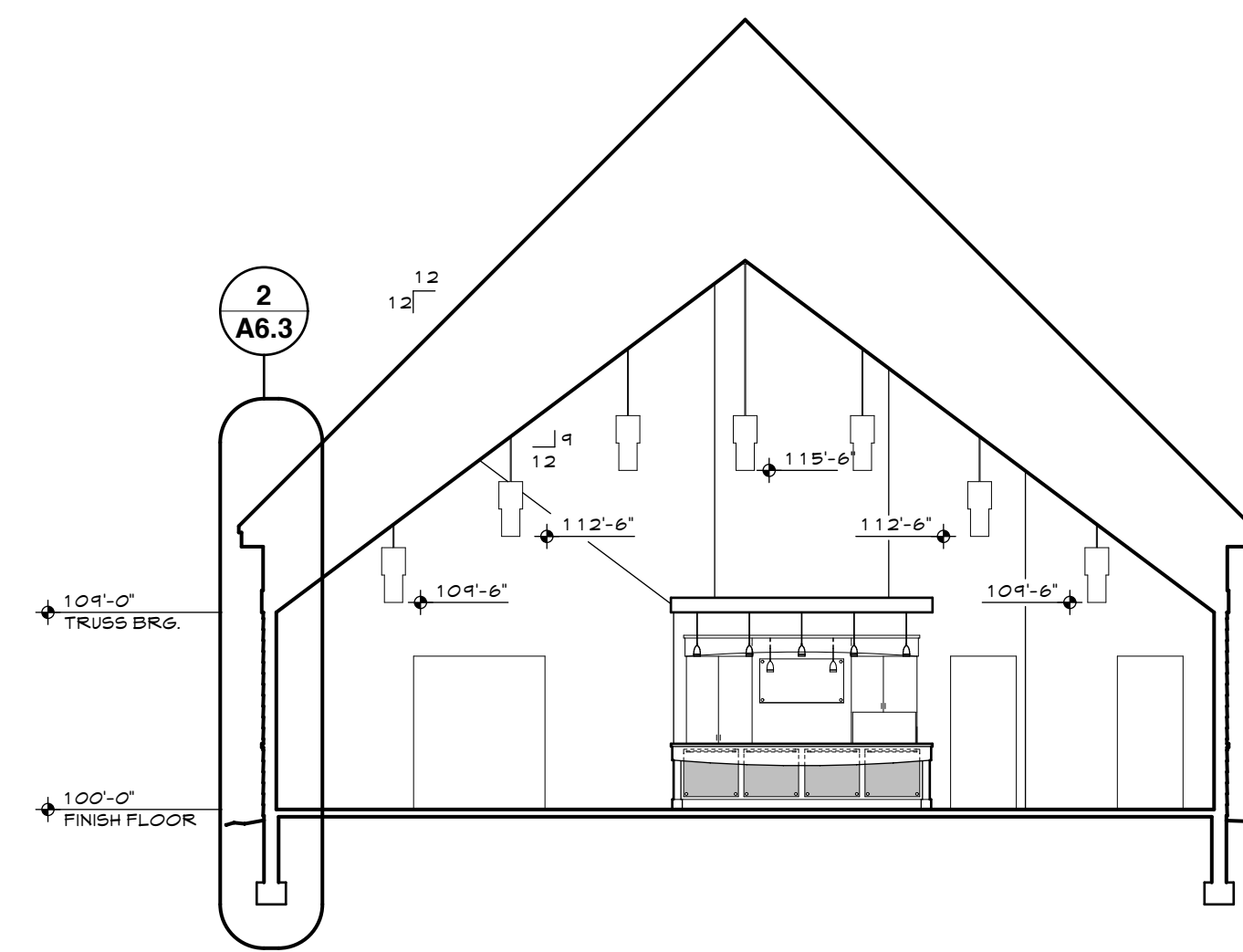

**4 BUILDING SECTION**  
A6.1 Scale 1/8" = 1' - 0"

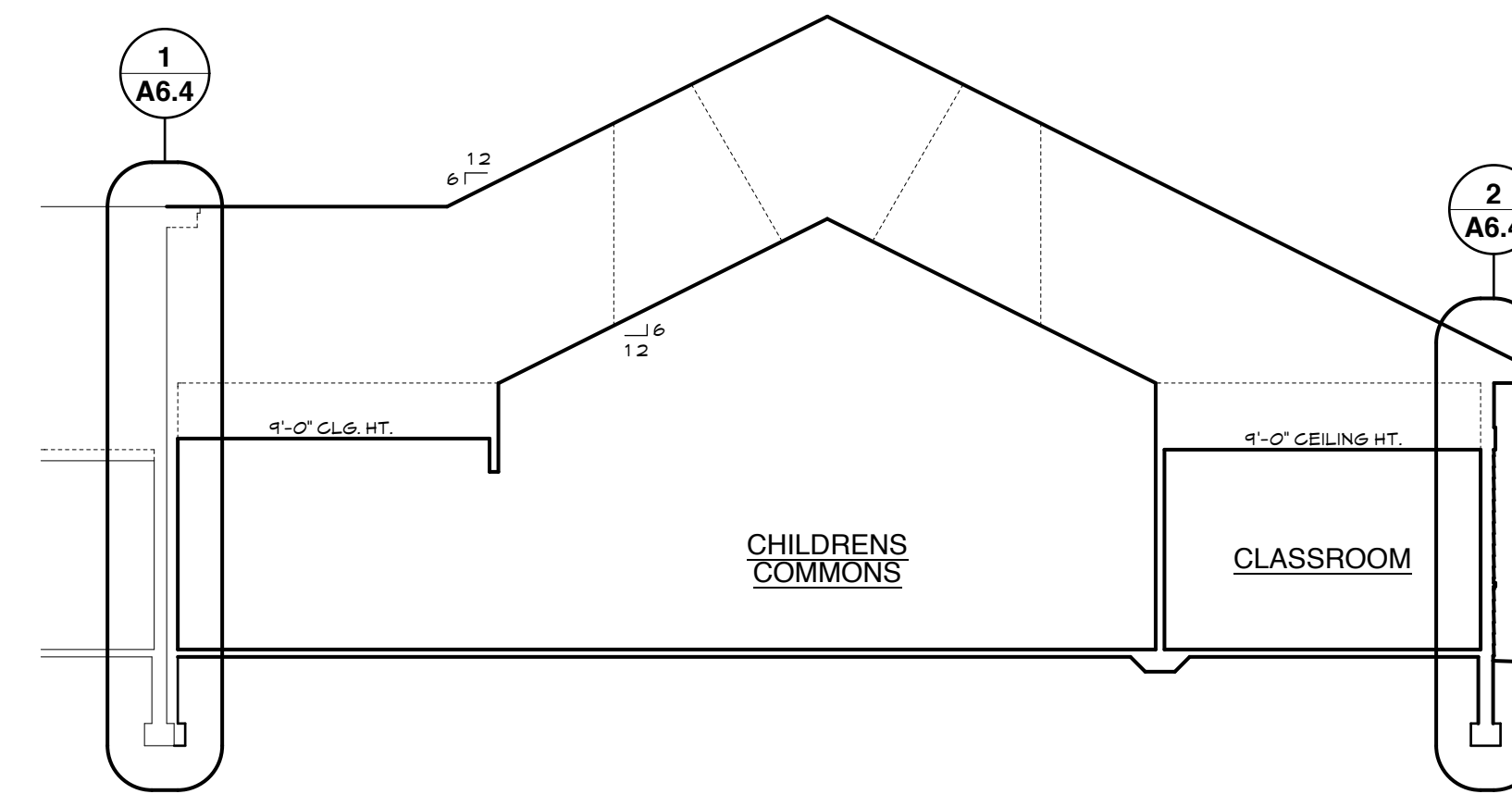

**5 BUILDING SECTION**  
A6.1 Scale 1/8" = 1' - 0"

**PEACE LUTHERAN CHURCH**  
1000 Red River Avenue North  
Cold Spring, MN 56320

REVISION	DATE

I hereby certify that this plan, specification, or report was prepared by me or under my direct supervision and that I am a duly Licensed Architect under the laws of the State of Minnesota.  
Print Name: Lon Negen  
Signature: *Lon Negen*

Date: March 31, 2010 License No: 41402

**Building Sections**

COMM. NO.:  
SCALE:  
DATE: MARCH 31, 2010  
DRAWN BY: LAE

**Construction Document**

**A6.1**