

1
A5.2 NORTH EXTERIOR ELEVATION
Scale 1/8" = 1' - 0"

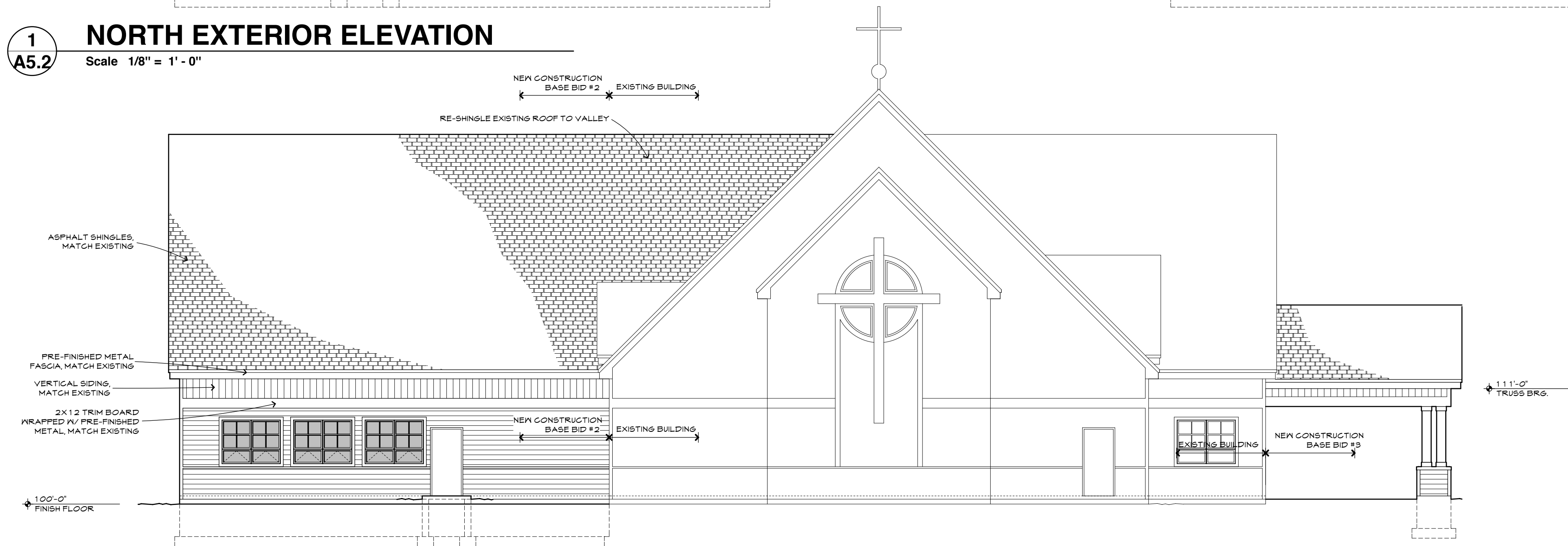

2
A5.2 WEST EXTERIOR ELEVATION
Scale 1/8" = 1' - 0"

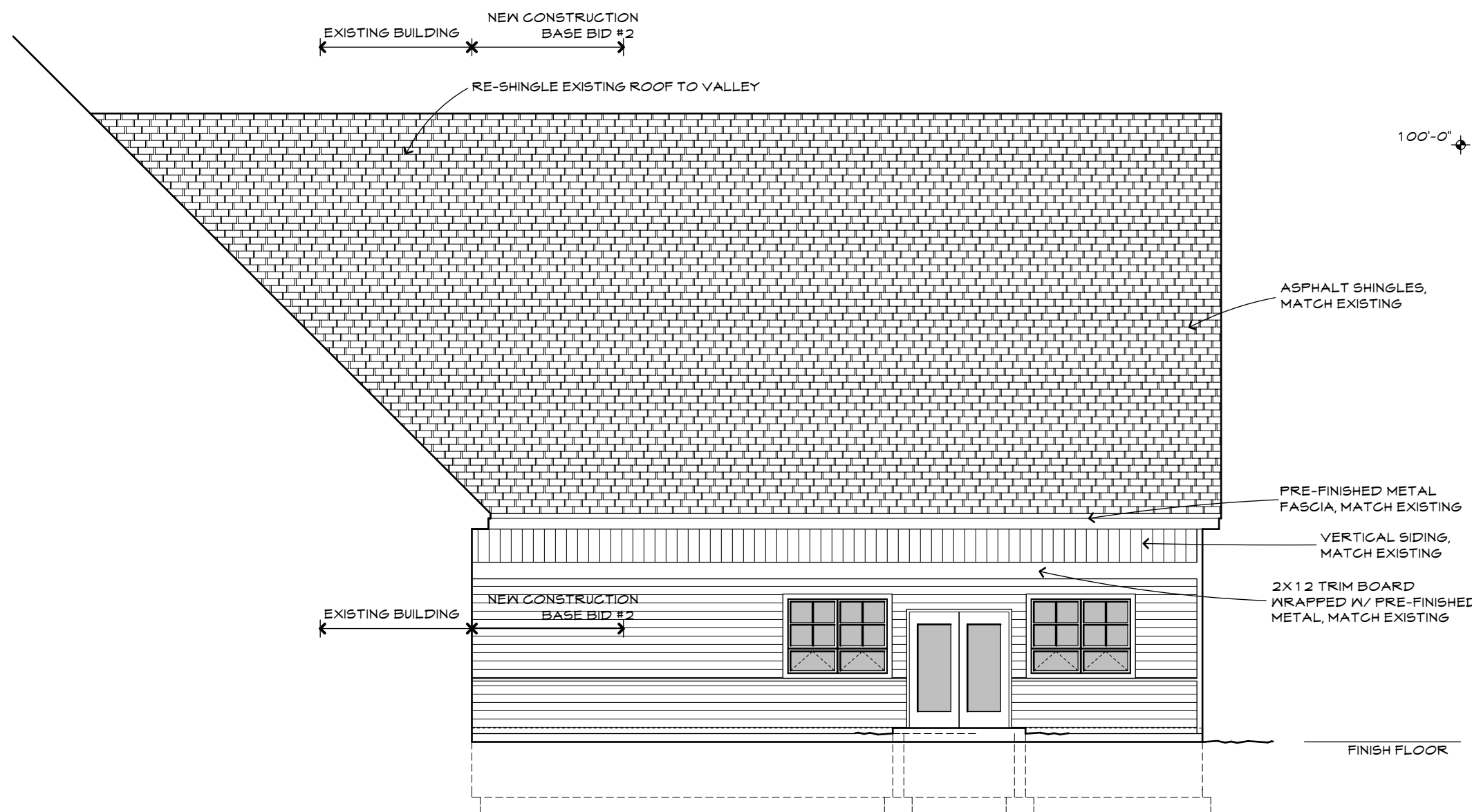

3
A5.2 WEST EXTERIOR ELEVATION
Scale 1/8" = 1' - 0"

PEACE LUTHERAN CHURCH
1000 Red River Avenue North
Cold Spring, MN 56320

REVISION	DATE

I hereby certify that this plan, specification, or report was prepared by me or under my direct supervision and that I am a duly Licensed Architect under the laws of the State of Minnesota.
Print Name: Lon Negen
Signature: *Lon Negen*

Date: March 31, 2010 License No: 41402

Exterior Elevations

COMM. NO.:
SCALE:
DATE: MARCH 31, 2010
DRAWN BY: LAE

Construction Document

A5.2