

PEACE LUTHERAN CHURCH
1000 Red River Avenue North
Cold Spring, MN 56320

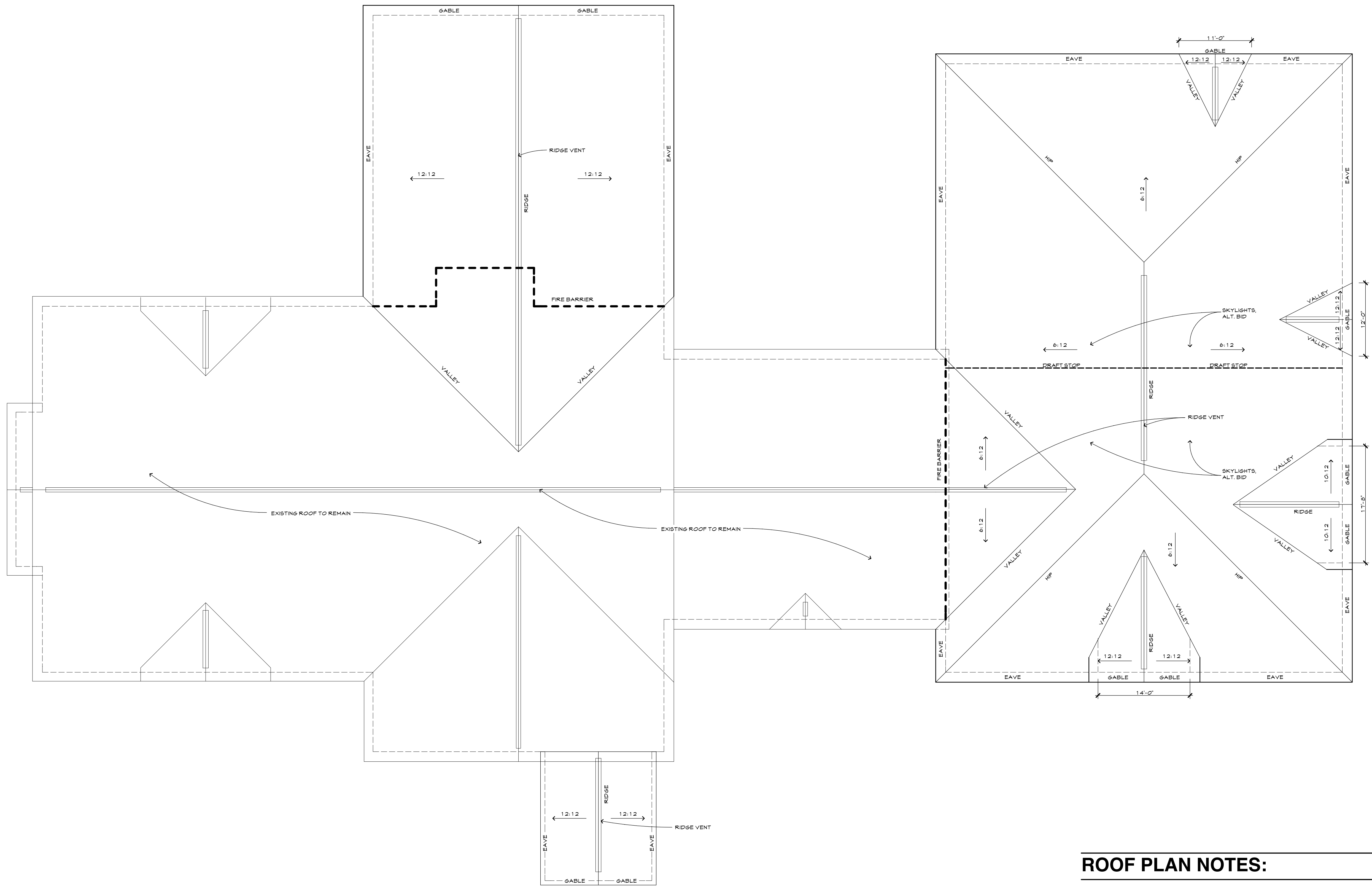

ROOF PLAN NOTES:

PROVIDE NET FREE VENTILATING AREA OF NOT LESS THAN 1/150 OF THE AREA OF THE ATTIC SPACE VENTILATED, WITH 90 PERCENT OF THE REQUIRED VENTILATING AREA PROVIDED BY VENTILATORS OR RIDGE VENTS LOCATED IN THE UPPER PORTION OF THE SPACE TO BE VENTILATED AT LEAST 3 FEET ABOVE EAVE OR GORNGE VENTS WITH THE BALANCE OF THE REQUIRED VENTILATION PROVIDED BY EAVE OR GORNGE VENTS.

PROVIDE ATTIC ACCESS OPENING OF NOT LESS THAN 20 INCHES BY 30 INCHES TO ANY ATTIC AREA HAVING A CLEAR HEIGHT OF OVER 30 INCHES. A 30 INCH MINIMUM CLEAR HEADROOM IN THE ATTIC SPACE SHALL BE PROVIDED AT OR ABOVE THE ACCESS OPENING.

PROVIDE DRAFT-STOPPING IN ATTICS OF COMBUSTIBLE CONSTRUCTION WITHOUT AN AUTOMATIC SPRINKLER SYSTEM. DRAFT-STOPPING SHALL BE INSTALLED SUCH THAT ANY HORIZONTAL AREA DOES NOT EXCEED 3,000 SQUARE FEET. DRAFT-STOPPING MATERIAL SHALL NOT BE LESS THAN 1/2" GYPSPUM BOARD. OPENINGS IN THE PARTITIONS SHALL BE PROTECTED BY SELF-CLOSING DOORS WITH AUTOMATIC LATCHES.

REVISION _____ DATE _____

I hereby certify that this plan, specification, or report was prepared by me or under my direct supervision and that I am a duly Licensed Architect under the laws of the State of Minnesota.
Print Name: Lon Negen
Signature: *Lon Negen*

Date: March 31, 2010 License No: 41402

Roof Plan

COMM. NO.: _____
SCALE: _____
DATE: MARCH 31, 2010
DRAWN BY: LAE

Construction Document

A4.1

